

THIS PROPERTY IS LOCATED IN ZONE A & ACCORDING TO THE NATIONAL FLOOD INSURANCE PROGRAM DEFINED BY FEDERAL EMERGENCY MANAGEMENT AGENCY; BEXAR COUNTY TEXAS; FLOOD BOUNDARY MAP NUMBER 48029C0257F AS DATED JAN. 4, 2002.

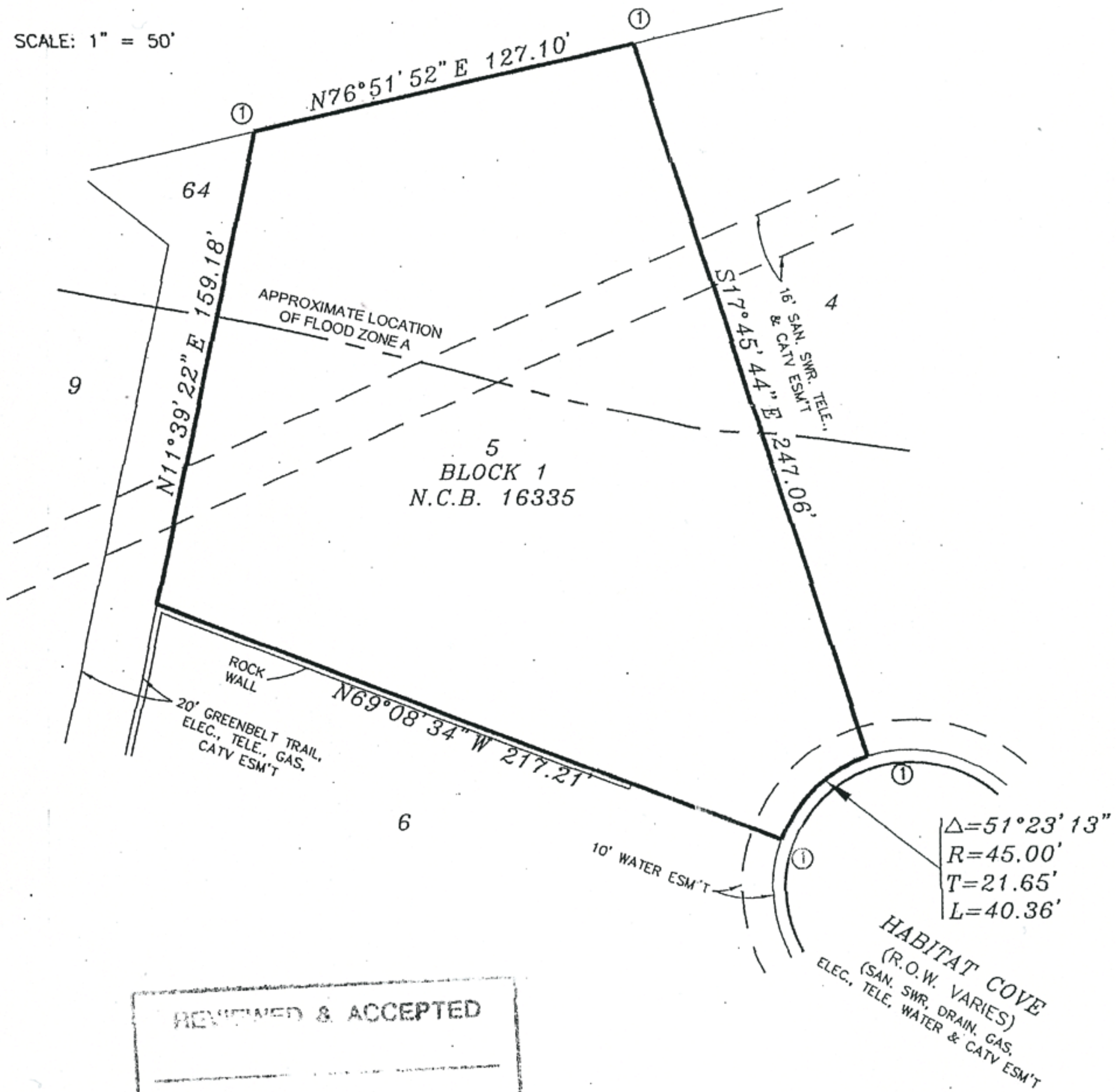

- ① = FOUND IRON BAR
- ② = SET IRON BAR

SCALE: 1" = 50'



REVIEWED & ACCEPTED

---



---

**SURVEY OF**  
**LOT 5, BLOCK 1**  
**NEW CITY BLOCK 16335**  
**GREYSTONE COUNTRY ESTATES**  
**UNIT ONE**  
**CITY OF SAN ANTONIO**  
**BEXAR COUNTY, TEXAS**

STATE OF TEXAS  
COUNTY OF BEXAR

I HAVE MADE A SURVEY ON THE GROUND OF THE PROPERTY AND CERTIFY THAT THERE ARE NO VISIBLE OR APARENT, EASEMENTS OR ENCROACHMENTS, EXCEPT AS SHOWN.

BY: Armando A. Aranda  
 ARMANDO A. ARANDA  
 REGISTERED PROFESSIONAL LAND SURVEYOR NO. 1398

DATE: FEBRUARY 11, 2005



PLAT REFERENCE: VOL. 9528, PG. 3  
 DEED REFERENCE:  
 DEED REFERENCE:  
 DEED REFERENCE:

G.F. NO.:  
 BUYER:  
 ADDRESS: 19218 HABITAT COVE

ARMANDO A. ARANDA  
 2222 BEECHAVEN  
 SAN ANTONIO, TEXAS 78207  
 210-432-7405  
 JOB NUMBER: 836